

ITEM 4.1: **Design Review Permit – 2081 Oak Meadow Drive – WRSP PCL F-31 – Goddard School
– File #PL21-0332**

REQUEST

The applicant requests approval of a Design Review Permit to allow the development of a 12,914-square-foot building for Goddard School (a childcare facility), with associated parking, lighting, landscaping, and outdoor playground.

Applicant – Corey Hecht, A Hinman Construction and Consulting, LLC
Property Owner – Fiddymment F-31 Retail, LLC

SUMMARY RECOMMENDATION

The Planning Division recommends the Design Committee take the following actions:

- A. Consider the Addendum to the Plaza at Blue Oaks Mitigated Negative Declaration; and
- B. Adopt the four (4) findings of fact and approve the Design Review Permit subject to seventy-three (73) conditions of approval.

SUMMARY OF OUTSTANDING ISSUES

There are no outstanding issues associated with this request. The applicant has reviewed and is in agreement with all recommended conditions of approval.

BACKGROUND

The project site is located on the northeastern corner of Harvey Way and Oak Meadow Drive, which is an approximate 1.6-acre portion of Parcel F-31 in the West Roseville Specific Plan (WRSP) (see Figure 1). The site has a zoning and land use designation of Community Commercial (CC). The site is located within the Plaza at Blue Oaks, which is a commercial and retail center currently under construction. Surrounding uses include a vacant High Density Residential (HDR) parcel across Harvey Way to the north and Fiddymment Ranch Apartments to the east across Oak Meadow Drive.

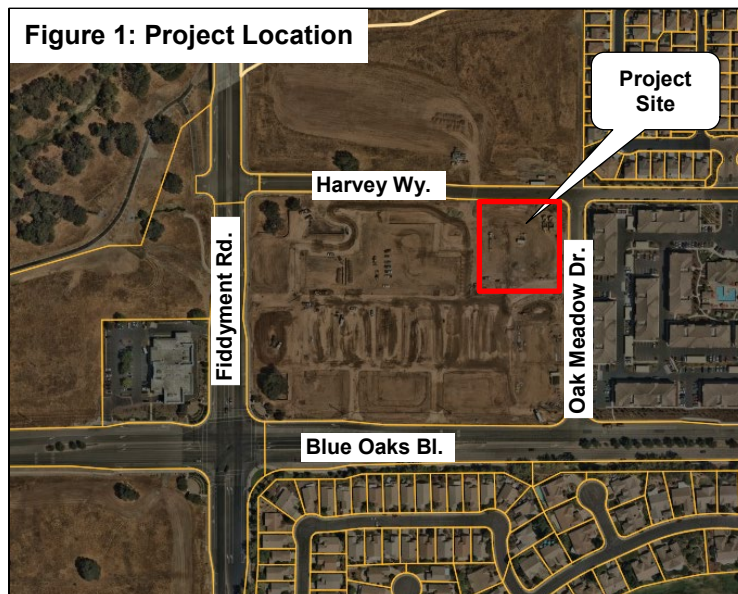

The Plaza at Blue Oaks project was approved by City Council in August 2020 (file #PL17-0368). The project entitlements included a Design Review Permit to allow the construction of an 82,100-square-foot shopping center consisting of a 35,000-square-foot anchor grocery store, a 12-pump gas station with a 3,500-square-foot-convenience store and car wash, and seven additional buildings ranging in size from approximately 3,750 square feet to 9,750 square feet. Figure 2 is the approved site plan for reference. Concurrent with the DRP, a Tentative Subdivision Map was approved to subdivide the 13.35-acre parcel into eight (8) lots and a Tree Permit was approved to remove several native oak trees on the westerly portion of the site. The site has been graded in preparation of the development of the center and portions of the site are currently under construction. The native oak trees approved for removal with the Tree Permit have already been removed.

Figure 2: Approved Plaza at Blue Oaks Site Plan

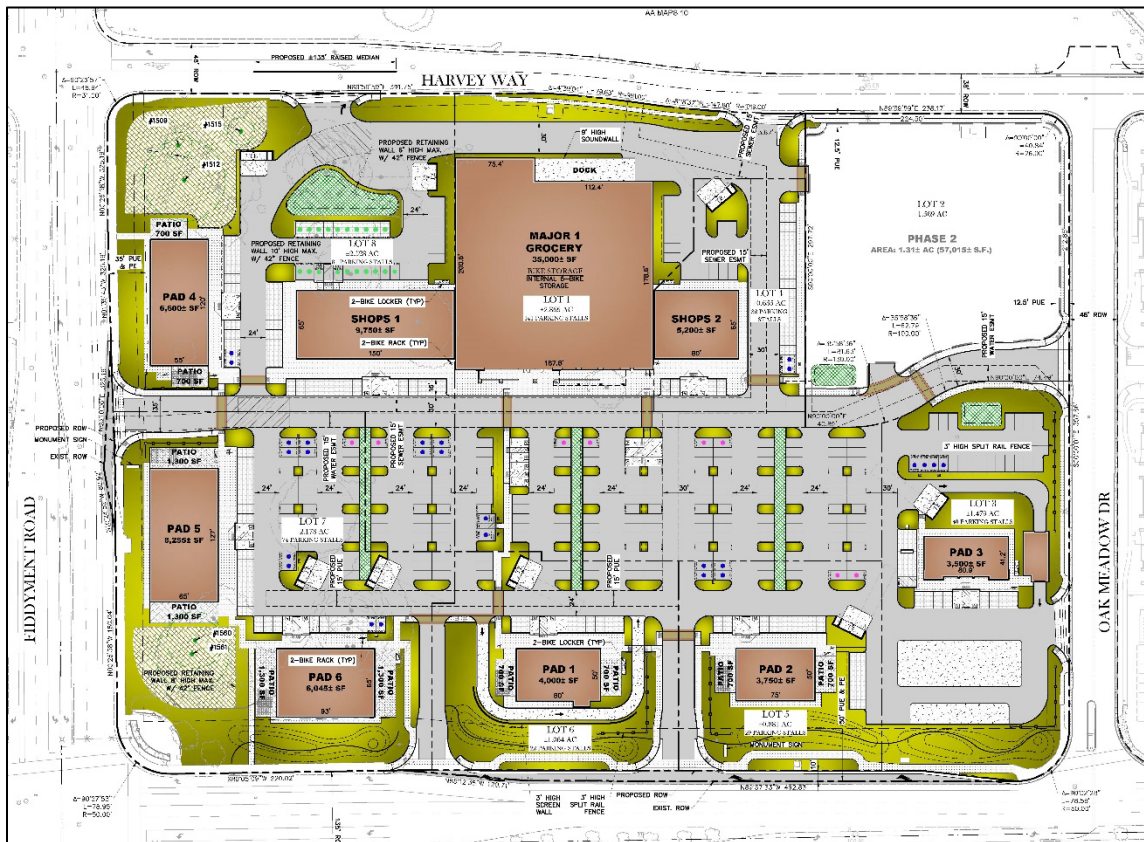

Proposed Project

The proposed project is located on Lot 2 of the above site plan. No building was proposed on Lot 2 with the original DRP approval; however, it was anticipated for development at a later phase. The project is a request for a Design Review Permit to allow construction of a 12,914-square-foot building for Goddard School (a childcare facility), with associated parking, lighting, and landscaping (see Figure 3). The proposed childcare facility is classified as a day care use, which is a principally permitted use in the CC zone district and is consistent with the CC land use designation of the site. As proposed, the facility will have a total of 180 children from the ages of 6 weeks through 6 years old with a total of 24 staff members when the facility is at full capacity. The building will consist of 12 classrooms, a large multi-purpose room, offices, kitchen, restrooms, service rooms, and outdoor playground areas. The hours of operation will be from 7:00 a.m. to 6:00 p.m., Monday through Friday, with periodic special events occurring outside of normal operating hours.

policies and objectives set forth in the General Plan, the Community Design Guidelines and the applicable specific plan and/or applicable design guidelines.

Site Planning and Building Siting: The building is situated approximately 32 feet from Oak Meadow Drive to the east and approximately 53 feet from Harvey Way to the north. The main entrance to the building will be located on the south elevation, with parking provided on the south and west of the building. There will be approximately 9,800 square feet of fenced outdoor space, with four (4) separate playground areas. Two (2) of the playgrounds are located on the north, at the rear of the building, and will consist of playground structures. The remaining two (2) are located on eastern side of the building and will be utilized as an outdoor learning center. The play areas will be secured by a six-foot tall wrought iron fence and will have a separate four-foot tall wooden guard rail in front of the fence to protect children from any vehicular intrusion.

Vehicle Access and Circulation: Access to the site will be provided by the driveways located on Harvey Road and Oak Meadow Drive, which provide for both right and left turning movements. These driveways and the internal driveway connections were approved with the prior DRP for the Plaza at Blue Oaks. The project will have two points of access and will maintain connectivity with the surrounding parcels. The project includes an internal drive aisle that will provide access to the parking areas. The project was reviewed by the City Engineering and City Fire Department staff and was found to comply with refuse service standards and with emergency circulation requirements.

Pedestrian Access and Circulation: Sidewalks around the perimeter of the parcel were approved with the prior DRP for the Plaza at Blue Oaks, which include four-foot sidewalks along Oak Meadow Drive and Harvey Way. The project will construct a sidewalk around the perimeter of the building that will connect to the adjacent sidewalks and provide pedestrian access to the main entrance, with restricted access provided to the outdoor play areas. As proposed, the project is consistent with the WRSP and CDG related to pedestrian access and circulation.

Parking: Parking for the site is based on the Zoning Ordinance parking requirement for day care centers, which is one (1) space per employee plus one (1) per company vehicle, plus a loading space for every eight (8) persons at the facility. The applicant provided an operational description in the statement of design intent (Attachment 1) that states the use will have a total of 24 staff members when the facility is at full capacity and anticipates a total of 180 children. Based on this, the project requires a total of 47 parking spaces. The site plan indicates a total of 50 spaces will be provided, which exceeds the minimum required.

Landscaping: Landscaping for the site includes frontage improvements along Oak Meadow Drive and Harvey Way, at project entry points, within the parking lot, and in landscape planters in front of the building. Primary street trees consist of fruitless olive trees along Harvey Way and red maple trees along Oak Meadow Drive. Shrubs ranging from three (3) to four (4) feet in height will be planted in front of the wooden guard rails surrounding the outdoor play areas to soften views from the public streets. The CDG require that 50-percent of the paved parking areas be shaded by trees at 15-year maturity. The landscaping plan indicates that the project site will provide 63-percent parking lot shading, meeting the requirement. Overall, the landscape design is consistent with the plant palate used throughout the Plaza at Blue Oaks center and is consistent with the CDG, the WRSP design guidelines, and the City's Water Efficient Landscape Ordinance.

Lighting: The project will consist of building-mounted light fixtures that complement the style of the building. The parking lot lighting will consist of LED pole-mounted lights with an overall height of twenty-five (25) feet, which is consistent with the approved parking lot lighting for the rest of the center. This height complies with CDG Policy CC-90, which requires pole mounted lighting to be no taller than 25 feet. Consistent with CDG Policy CC-86, the lighting sources will have cut off lenses and be located to avoid light spillage and glare on adjacent properties. In addition, the photometric plan demonstrates compliance with the City's minimum lighting level requirements (0.5 foot-candles in pedestrian areas and 1.0 foot-candles in vehicle areas).

3. The building design, including the materials, colors, height, bulk, size and relief, and the arrangement of the structures on the site, as approved is harmonious with other development and buildings in the vicinity and which is consistent with the applicable goals, policies and objectives set forth in the General Plan, the Community Design Guidelines and the applicable specific plan and/or applicable design guidelines.

The WRSP provides standards and guidelines for streetscapes and project design intent, but defers to the CDG for the evaluation of architecture and building design. Key guidelines related to architectural design within the CDG include direction to define development character through the use of a consistent design concept (CC-39), to use variation in wall planes and building form (CC-41), to provide articulation at main building entries (CC-44), to use a variation of colors and materials (CC-46), and to apply architectural treatment to all sides of a building facing public areas (CC-47).

Figure 4 below includes the proposed building elevations. The building is rectangular in shape with the main entry area defined by a tower element and a forward presentation. The building is designed with a flat roof with parapet walls to provide sufficient screening of the rooftop mechanical equipment. The parapet walls on the corners of the building are elevated to provide articulation in the roof line. The building complements the architecture used for the Plaza at Blue Oaks center by applying the same colors (e.g., neutral gray and beige tones) and materials (e.g., brick, cement plaster, and aluminum canopies), while also introducing additional materials such as stone veneer to add further visual interest. Architectural treatment, such as windows, canopies, and variation in colors and materials, is applied to all sides of the building. The variation in colors and materials helps break up the building structure and add texture and depth to the façade. As proposed, the building design is harmonious with the surrounding development and is consistent with the CDG.

Figure 4: Elevations



4. *The design of the public services, as approved, including, but not limited to, trash enclosures and service equipment are located so as not to detract from the appearance of the site, and are screened appropriately and effectively using construction materials, colors and landscaping that are harmonious with the site and the building designs.*

All trash containers will be screened within a trash enclosure. The enclosure will surround the three non-accessible sides of the trash container, and will be surrounded by landscaping. As mentioned, the rooftop mechanical equipment will be sufficiently screened from public view by the building roof parapets.

CONCLUSION

The proposed project is consistent with the City's General Plan, Zoning Ordinance, CDG, and the WRSP. Based on the analysis contained in this staff report and with the project conditions, staff finds that the required findings for approval can be made for the proposed Design Review Permit.

PUBLIC OUTREACH

The proposed project was distributed to all internal and external agencies and departments who have requested such notice, and all comments or recommended conditions of approval have been incorporated into the project, as appropriate. Early notification of the project was posted on the Roseville Coalition of Neighborhood Associations (RCONA)'s website. A notice of the public hearing was published in the Roseville Press Tribune on February 4, 2022, and a notice of the hearing was distributed to all property owners within 300 feet of the site and posted on the RCONA website. No comments have been received as of publication of the staff report.

ENVIRONMENTAL DETERMINATION

Consistent with CEQA Guidelines Section 15164, regarding a previously certified and adopted Mitigated Negative Declaration, an Addendum to the Plaza at Blue Oaks Initial Study/Mitigated Negative Declaration (adopted by the Planning Commission on May 14, 2020) has been prepared to cover the minor technical changes and additions necessary to describe the impacts of the proposed project (see Attachment 2). The Addendum did not identify any new environmental impacts from the project. As such, staff recommends the Design Committee consider the Addendum prior to taking action on this project.

RECOMMENDATION

The Planning Division recommends the Design Committee take the following actions:

- A. Consider the Addendum to the Plaza at Blue Oaks Mitigated Negative Declaration; and
- B. Adopt the four (4) findings of fact and approve the **DESIGN REVIEW PERMIT – 2081 OAK MEADOW DRIVE – WRSP PCL F-31 – GODDARD SCHOOL – FILE #PL21-0332** subject to seventy-three (73) conditions of approval.

CONDITIONS OF APPROVAL FOR THE DESIGN REVIEW PERMIT – FILE #PL21-0332

1. This Design Review Permit approval shall be effectuated within a period of two (2) years from **February 17, 2022** and if not effectuated shall expire on **February 17, 2024**. Prior to said expiration date, the applicant may apply for an extension of time, provided this approval does not extend the expiration beyond **February 17, 2025**. (Planning)
2. The project is approved as shown in Exhibits A–I, and as conditioned or modified below. (Planning)

3. The project shall comply with all required environmental mitigation identified in the Plaza at Blue Oaks Initial Study/Mitigated Negative Declaration and subsequent Addendum prepared for the project, and shall include all applicable mitigation measures as notes on the grading plans. (All Departments)
4. The project shall be addressed as 2081 Oak Meadow Drive. All projects with multi-tenants or buildings must submit a site plan with building footprint(s) to the Development Services Department (Business Services – Addressing) for building/suite addressing. (Business Services)
5. The applicant shall pay City's actual costs for providing plan check, mapping, GIS, and inspection services. This may be a combination of staff costs and direct billing for contract professional services. Project billing may occur up to two (2) months after the end of warranty or the Notice of Termination date for the SWPPP, whichever occurs later. (Engineering, Environmental Utilities, Electric, Finance)
6. The design and construction of all improvements shall conform to the Design and Construction Standards of the City of Roseville, or as modified by these conditions of approval, or as directed by the City Engineer. (Engineering)
7. The applicant shall not commence with any on-site improvements or improvements within the right-of-way until such time as grading and/or improvement plans have been submitted for review and are approved with grading and/or encroachment permits issued by the Department of Development Services – Engineering Division. (Engineering)
8. The approval of this project does not constitute approval of proposed improvements as to size, design, materials, or location, unless specifically addressed in these conditions of approval. The Developer shall submit civil drawings to the Department of Development Services – Engineering Division for review and approval. (Engineering)

PRIOR TO ISSUANCE OF BUILDING PERMITS:

9. Parking lot design shall conform to the City's design standards, including the following minimum standards for parking stalls:
 - a) All parking stalls shall be double-striped. Parking stalls adjacent to sidewalks, landscaped areas or light fixtures, and all Accessible stalls shall abut a 6-inch raised curb or concrete bumper. (Planning)
 - b) Standard – 9 feet x 18 feet; Compact – 9 feet x 16 feet; Accessible – 14 feet x 18 feet (a 9-foot-wide parking area plus a 5-foot-wide loading area) and a minimum of one (1) parking space shall be Accessible van accessible – 17 feet x 18 feet (9-foot-wide parking area plus an 8-foot-wide loading area). (Planning)
 - c) An 'exterior routes of travel' site accessibility plan incorporating slope, cross-slope, width, pedestrian ramps, curb ramps, handrails, signage, detectable warnings or speed limit signs or equivalent means shall comprise part of the site improvement plans submitted to City for review, prior to building plan check approvals. This site accessibility plan shall also include:
 1. Accessible parking stalls shall be dispersed and located closest to accessible entrances. The total number of accessible parking spaces shall be established by Table 11B-208.2 of the CBC.
 2. Accessible Parking spaces and crosswalks shall be signed, marked and maintained as required by Chapter 11 of the CBC.
 3. Accessible parking and exterior route of travel shall comply with CBC, Sections 11B-206 and 11B-208. (Building)

10. Signs and/or striping shall be provided on-site as required by the Planning Department to control on-site traffic movements. Parking lot striping and signage shall be maintained in a visible and legible manner. (Planning)
11. The plans submitted to the Building Division for permits shall indicate all approved revisions/alterations as approved by the Commission including all conditions of approval. (Planning)
12. The project Landscape Plans shall comply with the following:
 - a) The Landscape Plan shall indicate the location of, and be designed to avoid conflicts with, all pole-mounted light fixtures and utility equipment including (but not limited to) electric transformers, switchgear, and overhead lines; backflow preventers; fire department connections; and public water, sewer, and storm drain facilities. (Planning, Fire, Environmental Utilities, Electric, Engineering)
 - b) The tree plantings in the parking lot shall be designed to provide a minimum of 50% shade coverage after 15 years. (Planning)
 - c) At a minimum, landscaped areas not covered with live material shall be covered with a rock, (3") bark (no shredded bark) or (3") mulch covering. (Planning)
 - d) The landscape plan shall comply with the Landscape Guidelines for West Roseville Specific Plan and the City of Roseville Water Efficient Landscape Ordinance. (Planning, Environmental Utilities)
 - e) All landscaping in areas containing electrical service equipment shall conform to the Electric Department's Landscape Requirements and Work Clearances as outlined in Section 10.00 of the Departments "Specification for Commercial Construction." (Electric)
 - f) Slopes within landscape planters shall be no more than 3:1. A two-foot flat bench located at back-of-walk shall be included in the landscape area to slow or allow absorption of nuisance run-off from the planters. (Parks, Recreation, and Libraries)
 - g) All landscaping shall conform to the standards of crime prevention through environmental design with the intent to create natural surveillance, controlling access, and territorial reinforcement to property boundaries. (Police)
13. Any roof-mounted equipment and satellite dishes proposed shall be shown on the building plans. The equipment shall be fully screened from public streets and the surrounding properties. (Planning)
14. A separate Architectural Site Accessibility Plan which details the project's site accessibility information as required by California Title 24, Part 2 shall be submitted as part of the project Building Permit Plans. (Building)
15. For Multiple Building Complexes: As part of the required Architectural Site Accessibility Plan, the developer shall delineate the extent of the site accessibility improvements being installed as part of the initial improvements for the project, and those that are planned to be developed as part of subsequent phases (i.e. around future pad buildings). (Building)
16. Building permit plans shall comply with all applicable code requirements (California Building Code – CBC – based on the International Building Code, California Green Building Standards Code–CGBSC, California Mechanical Code – CMC – based on the Uniform Mechanical Code, California Plumbing Code – CPC – based on the Uniform Plumbing Code, California Fire Code – CFC – based on the International Fire Code – with City of Roseville Amendments – RFC, California Electrical Code – CEC – based on the National Electrical Code, and California Energy Standards – CEC T-24 Part 6),

California Title 24 and the American with Disabilities Act - ADA requirements, and all State and Federally mandated requirements in effect at the time of submittal for building permits (contact the Building Division for applicable Code editions). (Building)

17. Maintenance of copy of building plans: Health and Safety Code section 19850 requires the building department of every city or county to maintain an official copy of the building plans for the life of the building. As such, each individual building shall be submitted as a separate submittal package. Building plan review, permit issuance and archiving is based on each individual building address. (Building)
18. During the plan review process, E occupancy will be verified as compliant for day cares with children under two years of age. E occupancy buildings with occupant loads of over 250 are risk category III for structural design. There are specific requirements for accessible playgrounds and accessible playground equipment. (Building)
19. For all work to be performed off-site, permission to enter and construct shall be obtained from the property owner, in the form of a notarized right-of-entry. Said notarized right-of-entry shall be provided to Development Services - Engineering prior to approval of any plans. (Engineering)
20. The Improvement Plans shall include a complete set of Landscape Plans. The Landscape Plans shall be approved with the Improvement Plans. (Planning, Engineering, Fire, Environmental Utilities, Electric)
21. A note shall be added to the grading plans that states:

*“Prior to the commencement of grading operations, the contractor shall identify the site where the **excess/borrow** earthen material shall be imported/deposited. If the **borrow/deposit** site is within the City of Roseville, the contractor shall produce a report issued by a geotechnical engineer to verify that the exported materials are suitable for the intended fill, and shall show proof of all approved grading plans. Haul routes to be used shall be specified.”* (Engineering)
22. Bike parking and clean air vehicle spaces shall be provided per the California Green Building Standards. Bike rack/locker design and location shall be approved by Alternative Transportation. Clean air spaces shall be marked “CLEAN AIR/CARPOOL/EV”. (Alternative Transportation, Building)
23. All storm drainage, including roof drains, shall be collected on site and treated with Best Management Practices (BMP’s) per the City’s Stormwater Quality Design Manual. All storm water shall be routed to the nearest existing storm drain system or natural drainage facility. Drain outfalls shall extend down to the receiving water and shall be constructed with adequate velocity attenuation devices. The grading/improvement plans for the site shall be accompanied with a shed map that defines that area tributary to this site and all drainage facilities shall be designed to accommodate the tributary flow. The storm drain system and proposed BMP’s shall be privately owned and maintained by the property owner. Prior to the issuance of any permits, the owner shall provide a plan for the maintenance of the proposed BMP’s. (Engineering)
24. Prior to the approval of the Improvement Plans, the project proponent shall provide proof of preparation and submittal of a Storm Water Pollution Prevention Plan (SWPPP) to the Regional Water Quality Control Board (RWQCB). Proof shall be in the form of the Waste Discharge Identification Number (WDID#), provided to the applicant from RWQCB, placed on the coversheet of the improvement plans. Upon approval of the improvement plans, a copy of the SWPPP shall be required onsite and available for viewing by City inspection staff upon request. (Engineering)
25. Sight distances for all driveways shall be clearly shown on the improvement plans to verify that minimum standards are achieved. It will be the responsibility of the project proponent to provide appropriate

landscaping and improvement plans, and to relocate and/or modify existing facilities as needed to meet these design objectives. (Engineering)

26. The applicant shall remove and reconstruct any existing damaged curb, gutter, and sidewalk along the property frontage. During plan check of the improvement plans and/or during inspection, Public Works will designate the exact areas to be reconstructed. Any existing public facilities damaged during the course of construction shall be repaired by the property owner and at the property owner's expense, to the satisfaction of the City. (Engineering)
27. Prior to the approval of the improvement plans, it will be the project proponent's responsibility to pay the standard City Trench Cut Recovery Fee for any cuts within the City streets that are required for the installation of underground utilities. (Engineering)
28. Prior to the issuance of building permits, the property owner shall pay into the following fee programs: Citywide Drainage Fee, Citywide Traffic Mitigation Fee (TMF), Highway 65 Joint Partners Association (JPA), South Placer Regional Transportation Authority (SPRTA), and City/County Fee. (Engineering)
29. Prior to issuance of a building permit, the property owner shall pay the WRSP Transit Shuttle Service Fee per the Development Agreement Section 3.15.14 (Alternative Transportation).
30. The applicant/developer shall update the Transportation Systems Management (TSM) Plan for the Plaza at Blue Oaks to be reviewed and approved by the Transportation Commission. (Alternative Transportation)
31. Prior to the issuance of a grading permit or approval of Improvement Plans, the grading plans shall clearly identify all existing water, sewer and recycled water utilities within the boundaries of the project (including adjoining public right of way). Existing utilities shall be identified in plan-view and in profile-view where grading activities will modify existing site elevations over top of or within 15 feet of the utility. Any utilities that could potentially be impacted by the project shall be clearly identified along with the proposed protection measures. The developer shall be responsible for taking measures and incurring costs associated with protecting the existing water, sewer and recycled water utilities to the satisfaction of the Environmental Utilities Director. (Environmental Utilities)
32. The applicant shall pay all applicable water and sewer fees. (Environmental Utilities)
33. Water and sewer infrastructure shall be designed pursuant to the adopted City of Roseville Improvement Standards and the City of Roseville Construction Standards and shall include:
 - a) Utilities or permanent structures shall not be located within the area which would be disturbed by an open trench needed to expose sewer trunk mains deeper than 12 feet unless approved by Environmental Utilities in these conditions. The area needed to construct the trench is a sloped cone above the sewer main. The cone shall have 1:1 side slopes.
 - b) Water, sewer and recycled mains shall not exceed a depth of 12 feet below finished grade, unless authorized in these conditions of approval.
 - c) All sewer manholes shall have all-weather, 10-ton vehicle access unless otherwise authorized by these conditions of approval. (Environmental Utilities)
34. Recycled water infrastructure shall be designed pursuant to the adopted City of Roseville Improvement Standards and the City of Roseville Construction Standards. The applicant shall pay all applicable recycled water fees. Easements shall be provided as necessary for recycled water infrastructure. (Environmental Utilities)

35. Trash enclosures, recycling areas, and enclosure approaches shall be designed to current Refuse Division specifications, the materials and colors shall match the building, and the location of such facilities shall be reviewed and approved by the Refuse Division, Planning and the Fire Department. The enclosure must have inside dimensions of 12 feet wide and 9 feet deep and be built to the specifications of the Solid Waste Department's Enclosure Description. (Refuse, Planning, Fire)
36. Access to trash enclosures shall have an inside turning radius of 25 feet and an outside turning radius of 45 feet must be maintained to allow the refuse truck access to and from the enclosure. Enclosures must have a clear approach of 65 feet in front of the enclosure to allow servicing bins. (Refuse)
37. A trash enclosure and recycling enclosure is required for each building and each tenant, otherwise, the building owner is responsible for the trash service. An organics enclosure will be required if cooking commences on the premises. (Refuse)
38. The design and installation of all fire protection equipment shall conform to the California Fire Code and the amendments adopted by the City of Roseville, along with all standards and policies implemented by the Roseville Fire Department. (Fire)
39. The applicable codes and standards adopted by the City shall be enforced at the time construction plans have been submitted to the City for permitting. (Fire)
40. The Electric Department requires the submittal of the following information in order to complete the final electric design for the project:
 - a) one (1) set of improvement plans
 - b) load calculations
 - c) electrical panel one-line drawings
41. All on-site external lighting shall be installed and directed to have no off-site glare. Lighting within the parking areas and pedestrian walkways shall provide a maintained minimum of one (1) foot-candle, and 0.5 foot-candle of light, respectively. All exterior light fixtures shall be vandal resistant. (Planning, Police)
42. The parking lot shall have properly posted signs that state the use of the parking area is for the exclusive use of employees and customers of this project. (See California Vehicle Code Sections 22507.8, 22511.5, 22511.8, 22658(a), and the City of Roseville Municipal Code Section 11.20.110). The location of the signs shall be shown on the approved site plan. (Planning, Police)
43. It is the developer's responsibility to notify PG&E of any work required on PG&E facilities. (PG&E)

DURING CONSTRUCTION & PRIOR TO ISSUANCE OF OCCUPANCY PERMITS:

44. Any backflow preventers visible from the street shall be painted green to blend in with the surrounding landscaping. The backflow preventers shall be screened with landscaping and shall comply with the following criteria:
 - a) There shall be a minimum clearance of four feet (4'), on all sides, from the backflow preventer to the landscaping.
 - b) For maintenance purposes, the landscaping shall only be installed on three sides and the plant material shall not have thorns.
 - c) The control valves and the water meter shall be physically unobstructed.

- d) The backflow preventer shall be covered with a green cover that will provide insulation. (Planning, Environmental Utilities)
45. The following easements shall be provided by separate instrument and shown on the site plan, unless otherwise provided for in these conditions:
- a) Additional internal easements will be required to cover primary electrical facilities to the project when the final electrical design is completed. (Electric)
46. Easement widths shall comply with the City's Improvement Standards and Construction Standards. Separate document easements required by the City shall be prepared in accordance with the City's "Policy for Dedication of Easements to the City of Roseville". All legal descriptions shall be prepared by a licensed land Surveyor. All existing public utility, electric, water, sewer and reclaimed water easements shall be maintained unless otherwise authorized by these conditions of approval. (Public Works, Environmental Utilities, Electric)
47. Inspection of the potable water supply system on new commercial/industrial/office projects shall be as follows:
- a) The Environmental Utilities Inspector will inspect all potable water supply up to the downstream side of the backflow preventer.
- b) The property owner/applicant shall be responsible for that portion of the water supply system from the backflow preventer to the building. The builder/contractor shall engage a qualified inspector to approve the installation of this portion of the water supply. The Building Division will require from the builder/contractor, a written document certifying that this portion of the potable water supply has been installed per improvement plans and in accordance with the Uniform Plumbing Code. This certificate of compliance shall be submitted to the Building Division before a temporary occupancy or a building final is approved.
- c) The building inspectors will exclusively inspect all potable water supply systems for the building from the shutoff valve at the building and downstream within the building. (Building, Environmental Utilities)
48. All improvements being constructed in accordance with the approved grading and improvement plans shall be accepted as complete by the City. (Engineering)
49. The words "traffic control appurtenances" shall be included in the list of utilities allowed in public utilities easements (PUE's) located along public roadways. (Engineering)
50. The applicant/developer shall prepare a Transportation Systems Management (TSM) Agreement for the Plaza at Blue Oaks to be reviewed and approved by the City Manager. (Engineering, Alternative Transportation)
51. Water, sewer and reclaimed water shall be constructed pursuant to the adopted City of Roseville Improvement Standards and the City of Roseville Construction Standards. (Environmental Utilities)
52. All water backflow devices shall be tested and approved by the Environmental Utilities Department. (Environmental Utilities)
53. **Restaurants or other Food Service Establishment (FSE).** The applicant shall design for installation and/or install an exterior grease interceptor if the proposed business could potentially discharge substances containing fats, oils and grease (FOG) into the sewer system. The grease interceptor shall be adequate to separate and remove FOG contained in the wastewater from FSE's prior to discharge to the public sewer. (Environmental Utilities)

54. In the event an exterior grease interceptor cannot be installed due to space limitation, the developer shall install a grease trap, per City Standards, that will mechanically separate the FOG contained in the wastewater from the FSE prior to discharge to the public sewer. (Environmental Utilities)
55. Pursuant to the Municipal Code, the applicant shall apply for and obtain a FOG waste discharge permit (FOG WDP) from the Environmental Utilities Industrial Waste Division prior to occupancy or prior to discharging waste to the public sewer. The applicant shall submit information required by the Environmental Utilities Department for evaluation, including but not limited to: site plans, floor plans, mechanical and plumbing plans, and details to show all sewers, FOG control device, grease interceptor or other pretreatment equipment and appurtenances by size, location and elevation. Additional information related to the applicant's business operations and potential discharge may be requested to properly evaluate the FOG WDP application. (Environmental Utilities)
56. All Electric Department facilities, including streetlights where applicable, shall be designed and built to the "City of Roseville Specifications for Commercial Construction." (Electric)
57. The City of Roseville Electric Department has electrical construction charges which are to be paid by the developer and which are explained in the City of Roseville "Specification for Commercial Construction." These charges will be determined upon completion of the final electrical design. (Electric)
58. Any relocation, rearrangement, or change of existing electric facilities due to this development shall be at the developer's expense. (Electric)
59. Any facilities proposed for placement within public/electric utility easements shall be subject to review and approval by the Electric Department before any work commences in these areas. This includes, but is not limited to, landscaping, lighting, paving, signs, trees, walls, and structures of any type. (Electric)
60. All electric metering shall be directly outside accessible. This can be accomplished in any of the following ways:
 - a) Locate the metered service panel on the outside of the building.
 - b) Locate the metered service panel in a service room with a door that opens directly to the outside. The developer will be required to provide a key to the door for placement in a lock box to be installed on the outside of the door. Any doors leading from the service room to other areas of the building shall be secured to prohibit unauthorized entry. (Electric)
61. One ¾-inch conduit with a 2-pair phone line shall be installed from the building's telephone service panel to the meter section of the customer's electrical switchgear or panel. (Electric)
62. It is the responsibility of the developer to ensure that all existing electric facilities remain free and clear of any obstruction during construction and when the project is complete. (Electric)

OTHER CONDITIONS OF APPROVAL:

63. Signs shown on the elevations are not approved as part of the Design Review Permit. A Sign Permit is required for all project signs. (Planning)
64. Following the installation of the landscaping, all landscape material shall be maintained in a healthy and weed-free condition; dead plant material shall be replaced immediately. All trees shall be maintained and pruned in accordance with the accepted practices of the International Society of Arboriculture (ISA). (Planning)

65. The City reserves the right to restrict vehicle turning movements within the public right-of-way in the future if deemed necessary by the City Engineer. (Engineering)
66. The required width of fire apparatus access roads shall not be obstructed in any manner, including the parking of vehicles. Minimum required widths and vertical clearances established by the Fire Code shall be maintained at all times during construction. Closure of accesses for fire apparatus by gates, barricades and other devices shall be prohibited unless approved by the Fire Chief. (Fire)
67. Temporary aboveground storage tanks may be used at construction sites for diesel fuel only and shall not exceed 1,000 gallon capacity. Tanks shall comply with all provisions found within the Fire Code. A Fire Department Permit shall be obtained prior to tank installation. The permit shall expire after 90 days from the date of issuance, unless extended by the Fire Chief. (Fire)
68. If site survey or earth moving work results in the discovery of hazardous materials in containers or what appears to be hazardous wastes released into the ground, the contractor or person responsible for the building permit must notify the Roseville Fire Department immediately. A representative from the Fire Department will make a determination as to whether the incident is reportable or not and if site remediation is required. (Fire)
69. The location and design of the gas service shall be determined by PG&E. The design of the gas service for this project shall not begin until PG&E has received a full set of City approved improvement plans for the project. (PG&E)
70. The project is subject to the noise standards established in the City's Noise Ordinance. In accordance with the City's Noise Ordinance, project construction is exempt between the hours of seven a.m. and seven p.m. Monday through Friday, and between the hours of eight a.m. and eight p.m. Saturday and Sunday, provided that all construction equipment shall be fitted with factory installed muffling devices and be maintained in good working order. (Building)
71. The developer (or designated consultant) shall certify that the building foundation location has been placed according to all approved setback requirements shown on the approved site plan. The developer shall prepare a written statement confirming building placement and provide an original copy to the City Building Division Field Inspector at the time of or prior to the foundation inspection. (Building)
72. Prior to Certificate of Occupancy, the applicant may apply for a Temporary Certificate of Occupancy (TCO) of the building. If a TCO is desired, the applicant must submit a written request to the Building Division a minimum of thirty (30) days prior to the expected temporary occupancy date and shall include a schedule for occupancy and a description of the purpose for the Temporary Certificate of Occupancy. (Building)
73. Concurrent with submittal for plan check and prior to a request for final building inspection, the applicant may request City approval of an occupancy phasing plan to allow individual or multiple building occupancies. This request shall be made in writing to the Building Division and shall include of the following:
 - a) A description of measures that will be undertaken to minimize conflict between residents/building occupants and construction traffic (e.g. fencing, etc.);
 - b) A phasing plan showing the proposed buildings, internal roads and access routes, landscaping, trash enclosure locations, and any other improvements planned for each phase; and
 - c) An estimated time frame for each phase and a specific date for the first phase. (Planning, Building)

ATTACHMENTS

1. Statement of Design Intent
2. Addendum to the Plaza at Blue Oaks Mitigated Negative Declaration

EXHIBITS

- A. Site Plan
- B. Site Details
- C. Floor Plan
- D. Roof Plan
- E. Elevations and Sections
- F. Grading Plan
- G. Utility Plan
- H. Landscape Plan
- I. Lighting & Photometric Plan

Note to Applicant and/or Developer: Please contact Planning Division staff at (916) 774-5276 prior to the Commission meeting if you have any questions on any of the recommended conditions for your project. If you challenge the decision of the Commission in court, you may be limited to raising only those issues which you or someone else raised at the public hearing held for this project, or in written correspondence delivered to the Planning Manager at, or prior to, the public hearing.